

CAMPUS SERVICES
 4 North Street East
 Newcastle Upon Tyne
 NE1 8ST

Campus: CITY CENTRE
 Building: LOVAINE FLATS B
 Project: GROUND FLOOR
 AS EXISTING

Scale: Date: MAY 2014

NTS Drawn:

Issued:

Job Reference No:

Drawing No:

Revision

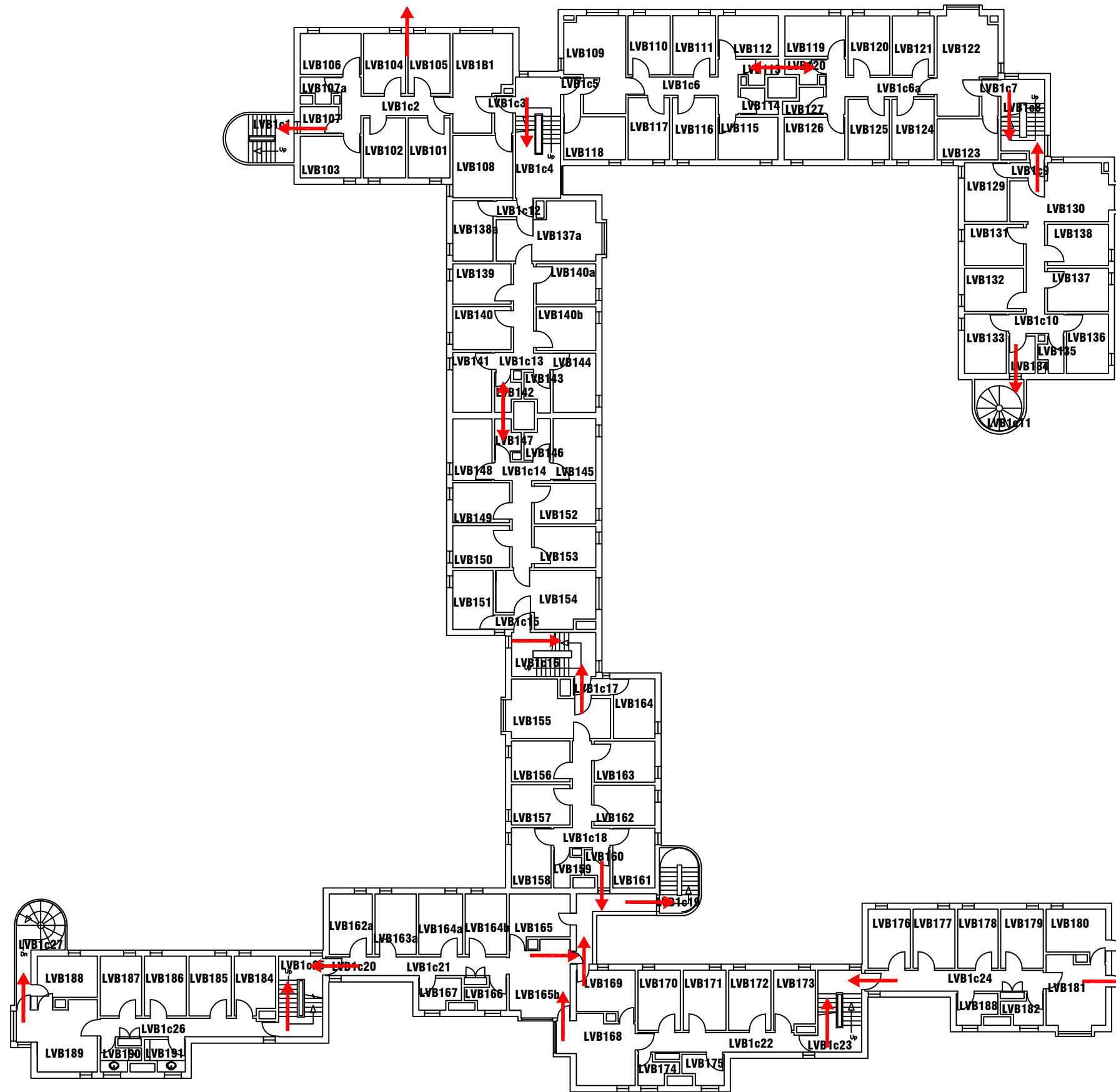

CAMPUS SERVICES
 4 North Street East
 Newcastle Upon Tyne
 NE1 8ST

Campus: CITY CENTRE
 Building: LOVAINE FLATS B
 Project: FIRST FLOOR
 AS EXISTING

Scale:	Date: MAY 2014
NTS	Drawn:
	Issued:

Job Reference No:

Drawing No:	Revision
-------------	----------

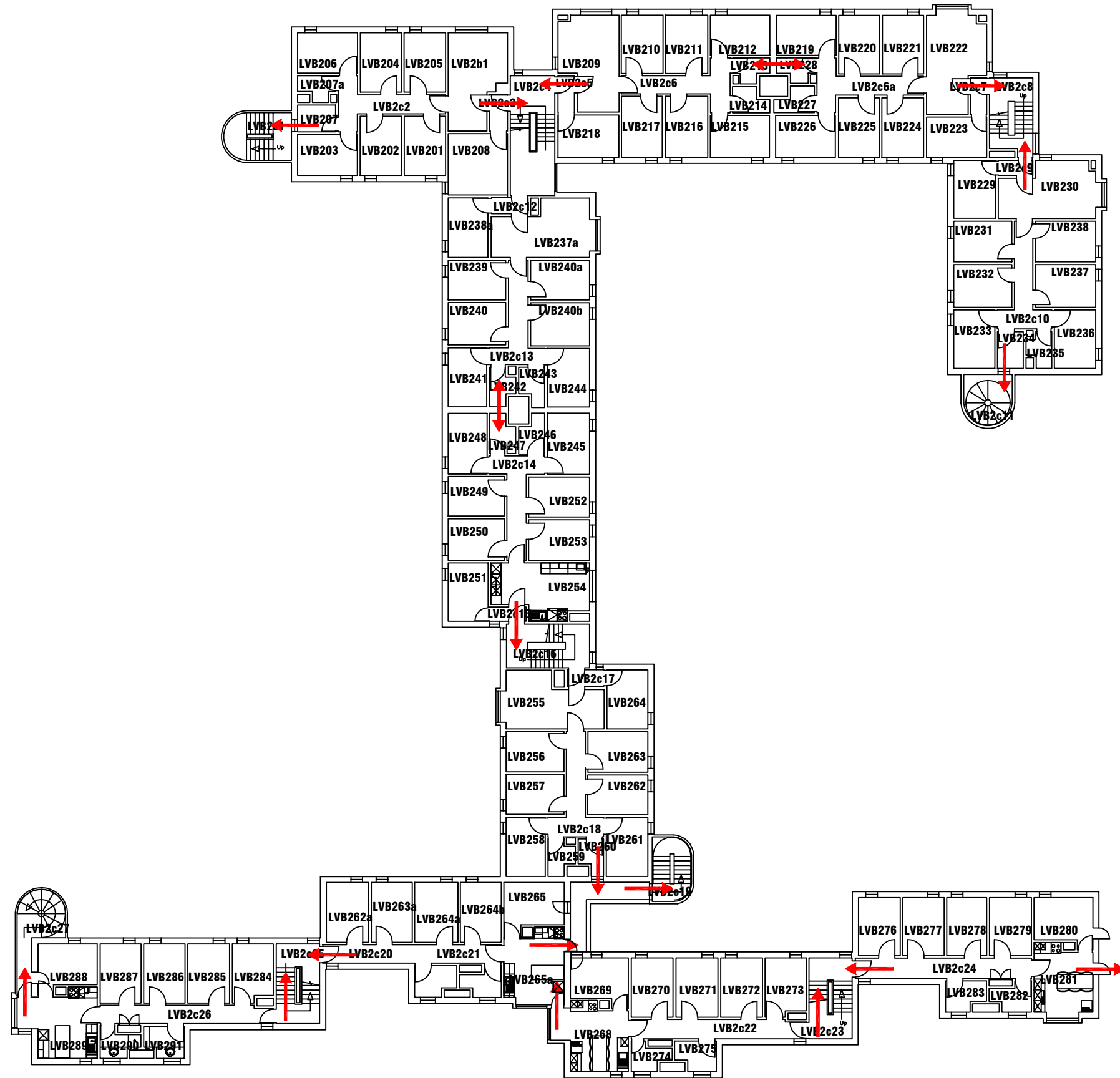

CAMPUS SERVICES
 4 North Street East
 Newcastle Upon Tyne
 NE1 8ST

Campus: CITY CENTRE
 Building: LOVAINE FLATS B
 Project: SECOND FLOOR
 AS EXISTING

Scale:	Date: MAY 2014
NTS	Drawn:
	Issued:
Job Reference No:	
Drawing No:	Revision

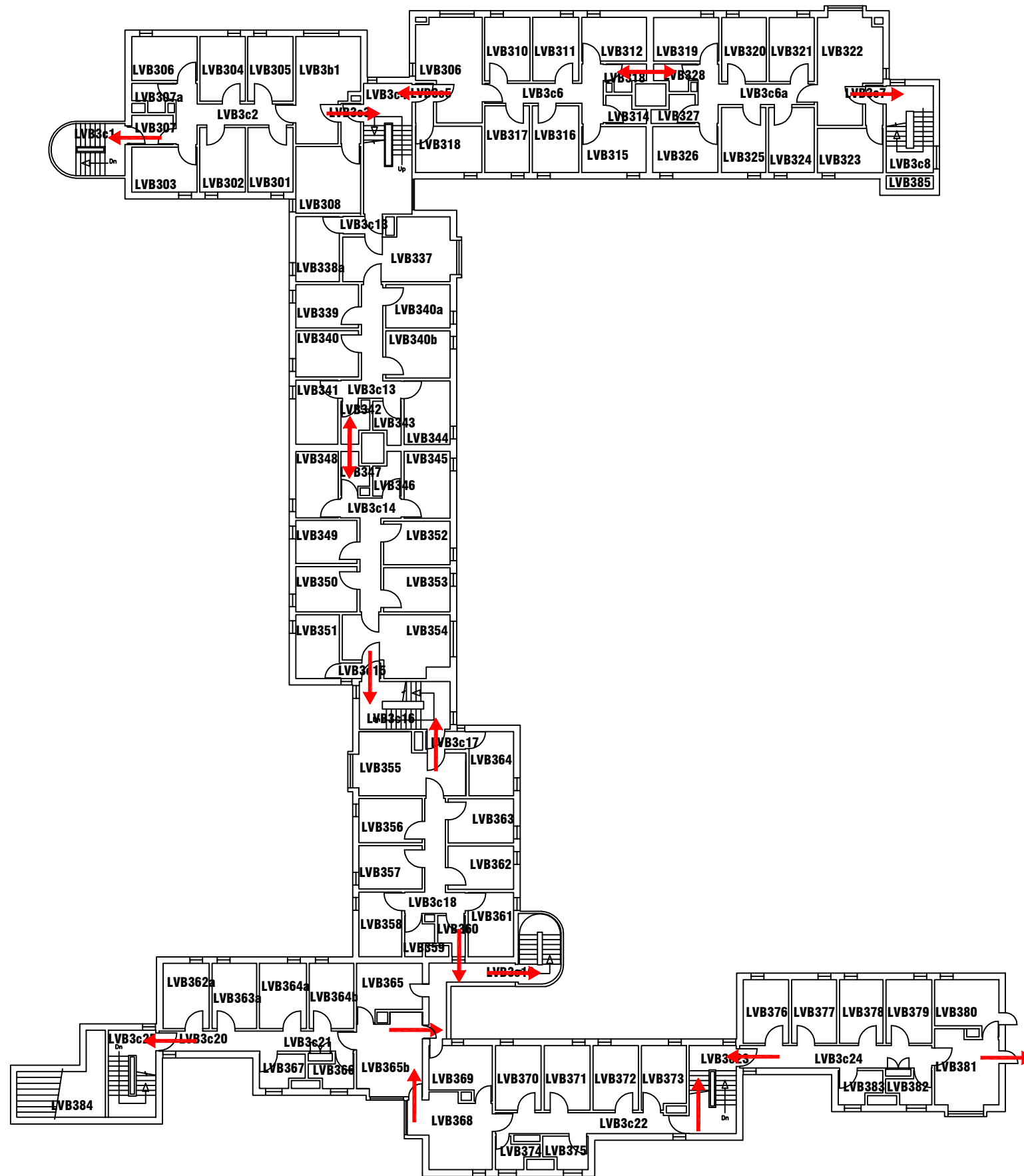

CAMPUS SERVICES
 4 North Street East
 Newcastle Upon Tyne
 NE1 8ST

Campus: CITY CENTRE
 Building: LOVAINE FLATS B
 Project: THIRD FLOOR
 AS EXISTING

Scale: NTS Date: MAY 2014

Drawn:
 Issued:

Job Reference No:

Drawing No: Revision