

CAMPUS SERVICES
 4 North Street East
 Newcastle Upon Tyne
 NE1 8ST

Campus: CITY CENTRE
 Building: SUTHERLAND BUILDING

Project: BASMENT LEVEL
 AS EXISTING

HEALTH CARE CENTRE
 GROUND FLOOR

Scale:	Date: MAY 2014
NTS	Drawn:
	Issued:

Job Reference No:

Drawing No:	Revision
-------------	----------

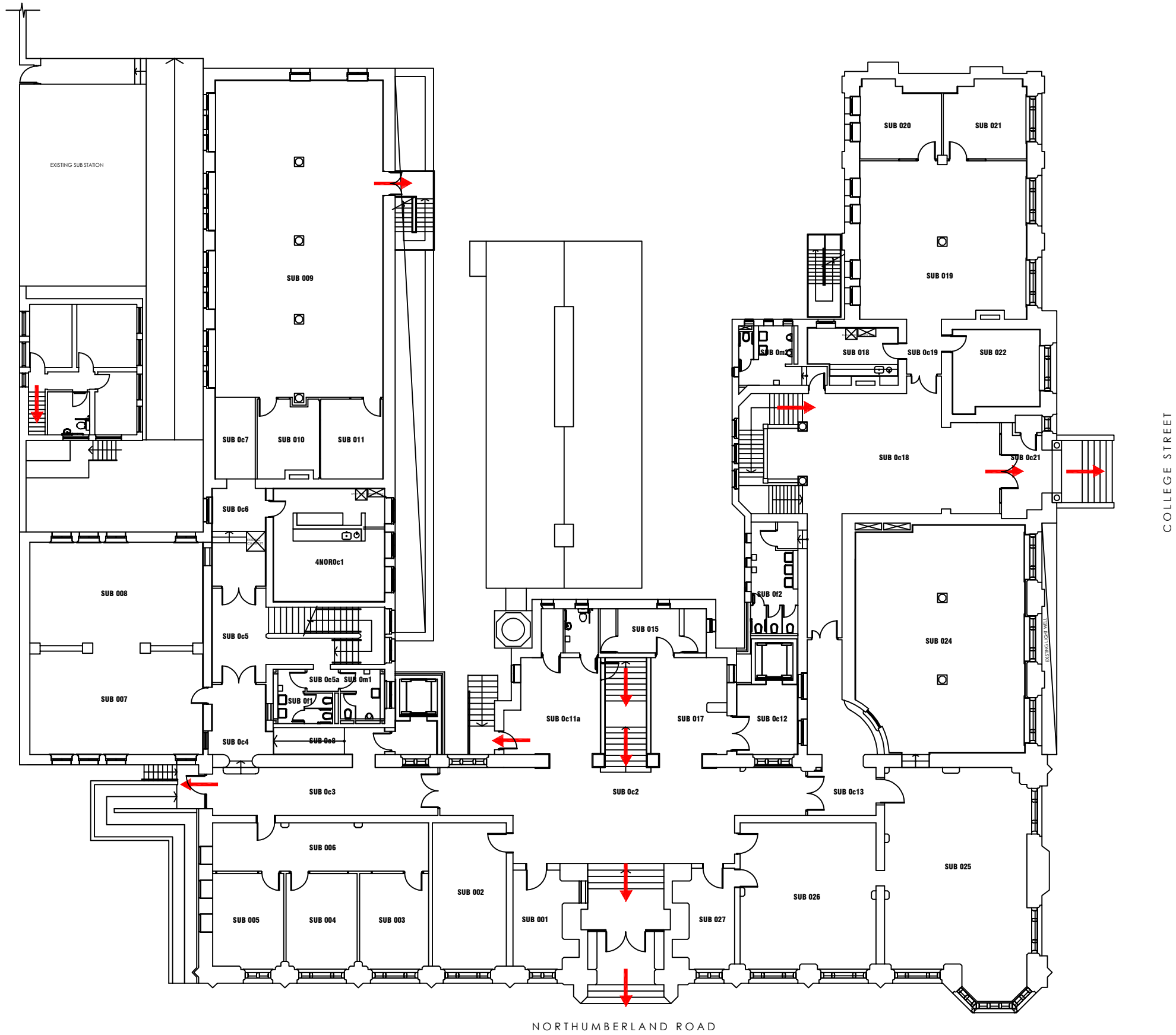

 <p>northumbria UNIVERSITY NEWCASTLE</p> <p>CAMPUS SERVICES 4 North Street East Newcastle Upon Tyne NE1 8ST</p>	<p>Campus: CITY CENTRE Building: SUTHERLAND BUILDING</p>	<p>Scale: NTS</p>	<p>Date: MAY 2014</p>
	<p>Project: GROUND FLOOR AS EXISTING</p>	<p>HEALTH CARE CENTRE FIRST FLOOR</p>	<p>Drawn:</p> <p>Issued:</p>
		<p>Drawing No:</p>	<p>Revision</p>

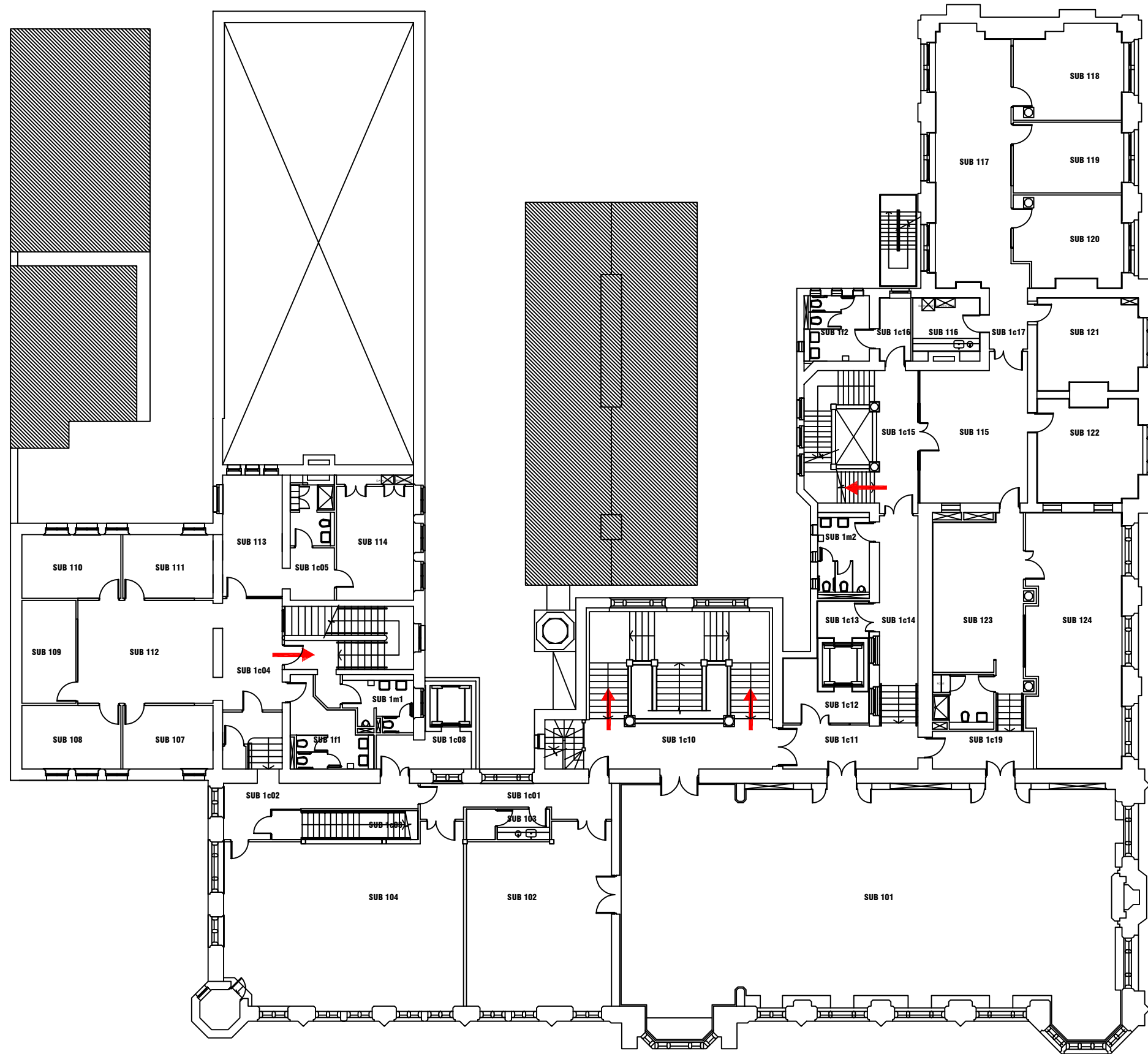

CAMPUS SERVICES
 4 North Street East
 Newcastle Upon Tyne
 NE1 8ST

Campus: CITY CENTRE
 Building: SUTHERLAND BUILDING
 Project: FIRST FLOOR
 AS EXISTING

Scale: Date: MAY 2014

NTS
 Drawn:
 Issued:

Job Reference No:

Drawing No: Revision

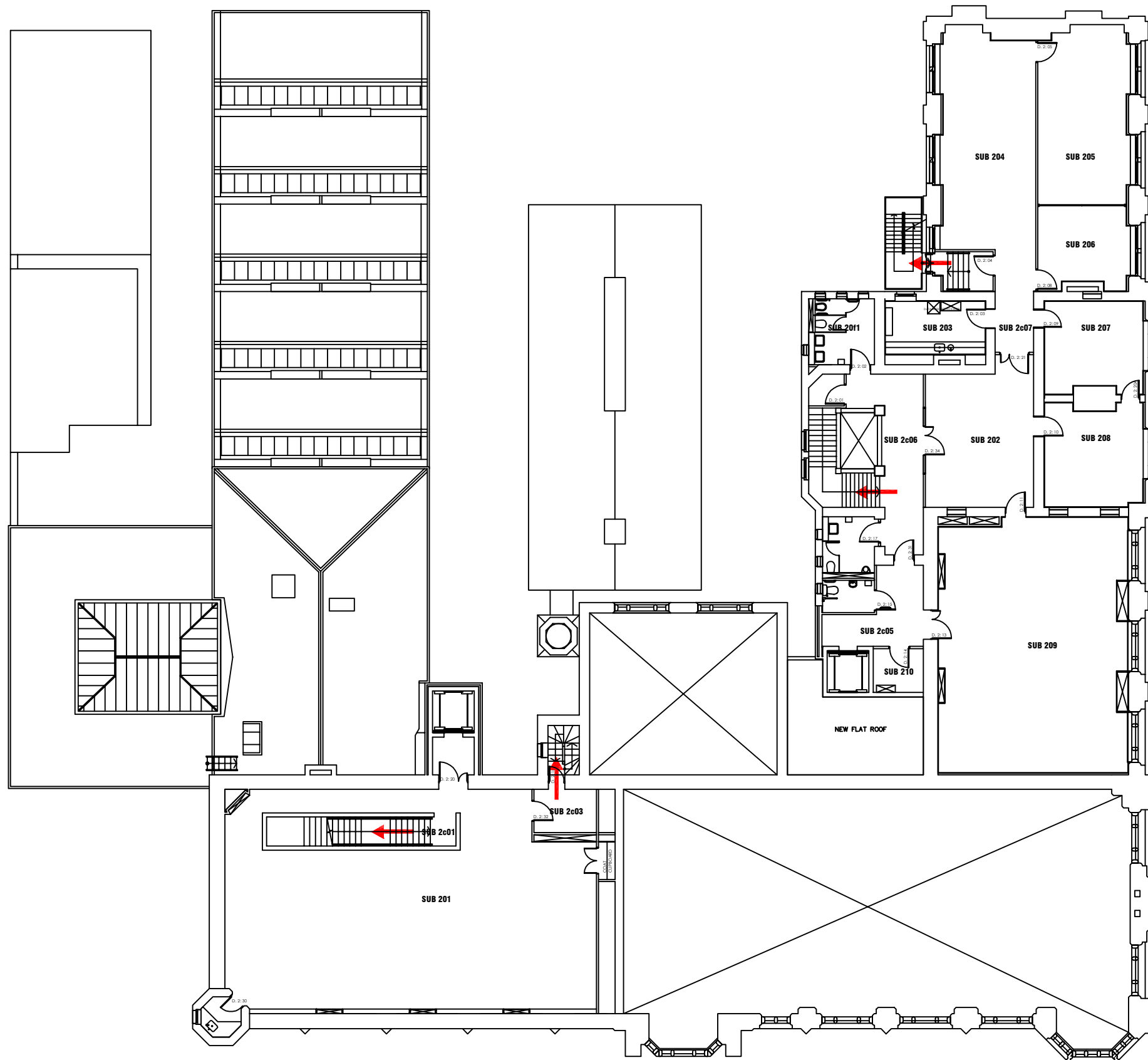

CAMPUS SERVICES
 4 North Street East
 Newcastle Upon Tyne
 NE1 8ST

Campus: CITY CENTRE
 Building: SUTHERLAND BUILDING
 Project: SECOND FLOOR
 AS EXISTING

Scale: Date: MAY 2014

NTS
 Drawn:
 Issued:

Job Reference No:

Drawing No: Revision

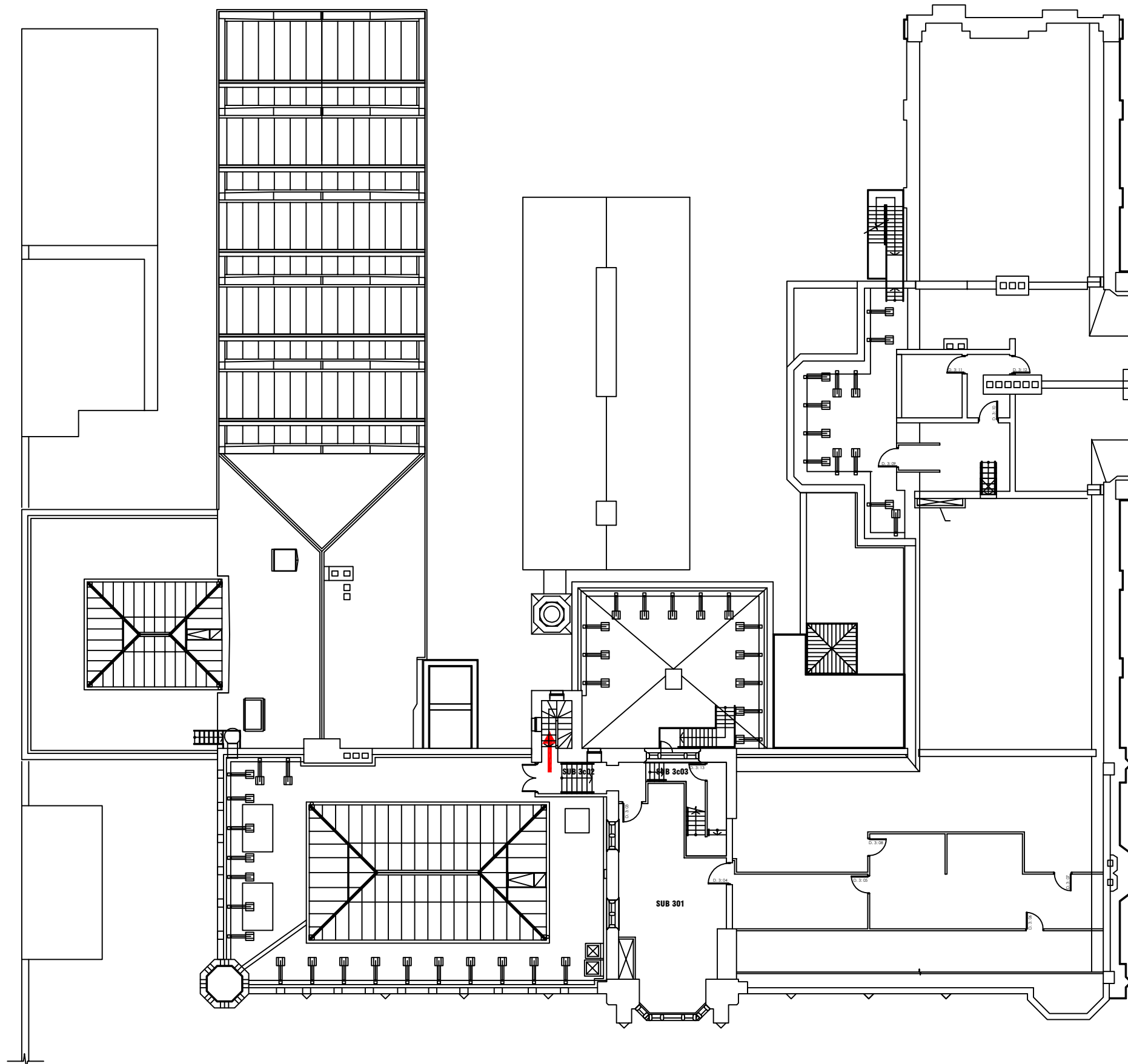

CAMPUS SERVICES
 4 North Street East
 Newcastle Upon Tyne
 NE1 8ST

Campus: CITY CENTRE
 Building: SUTHERLAND BUILDING

Project: THIRD FLOOR
 AS EXISTING

Scale: Date: MAY 2014

NTS Drawn:

Issued:

Job Reference No:

Drawing No:

Revision